

### BUILT UP AREA CALCULATION (WING-C) SCALE-1:200

TYPICAL FLOOR (1ST TO 7TH FL.)

25.17 x 26.35 x 1NO = 663.23 SQ.MT.

REDUCTIONS	Area
1	6.30 x 3.45 x 1NO = 21.84 SQ.MT.
2	14.67 x 2.80 x 1NO = 41.07 SQ.MT.
3	14.57 x 3.05 x 1NO = 44.34 SQ.MT.
4	14.27 x 3.25 x 1NO = 46.38 SQ.MT.
5	2.30 x 0.60 x 2NO = 2.76 SQ.MT.
6	0.90 x 3.25 x 1NO = 2.93 SQ.MT.
7	1.00 x 3.05 x 1NO = 3.05 SQ.MT.
8	1.30 x 2.60 x 1NO = 3.38 SQ.MT.
9	1.70 x 3.30 x 1NO = 5.61 SQ.MT.
10	2.55 x 12.00 x 1NO = 30.60 SQ.MT.
11	1.30 x 2.20 x 1NO = 2.86 SQ.MT.
12	1.30 x 2.20 x 1NO = 2.86 SQ.MT.
13	1/2 x 1.70 x 3.80 x 1NO = 3.23 SQ.MT.
14	1/2 x 18.28 x 7.33 x 1NO = 68.00 SQ.MT.
15	1/2 x 3.25 x 1.40 x 1NO = 2.28 SQ.MT.
16	1/2 x 2.92 x 1.23 x 1NO = 1.80 SQ.MT.
17	1/2 x 8.91 x 3.60 x 1NO = 16.03 SQ.MT.
18	1/2 x 6.98 x 2.70 x 1NO = 9.35 SQ.MT.
19	1/2 x 8.58 x 1.90 x 1NO = 8.15 SQ.MT.
20	1/2 x 8.58 x 1.90 x 1NO = 8.15 SQ.MT.
21	1/2 x 5.02 x 0.40 x 1NO = 1.00 SQ.MT.
22	1/2 x 5.02 x 0.40 x 1NO = 1.00 SQ.MT.
23	1/2 x 4.23 x 1.50 x 1NO = 3.17 SQ.MT.
24	1/2 x 3.08 x 1.34 x 1NO = 2.06 SQ.MT.
25	1/2 x 2.58 x 0.90 x 1NO = 1.16 SQ.MT.
26	1/2 x 2.58 x 0.90 x 1NO = 1.16 SQ.MT.
27	2.15 x 5.30 x 1NO = 11.40 SQ.MT.
28	6.05 x 2.01 x 1NO = 12.16 SQ.MT.
29	3.50 x 2.70 x 1NO = 9.45 SQ.MT.
30	2.55 x 4.60 x 1NO = 11.73 SQ.MT.
31	2.70 x 4.80 x 1NO = 12.96 SQ.MT.
32	0.85 x 4.70 x 1NO = 4.00 SQ.MT.
TOTAL LESS	= 435.45 SQ.MT.
PROPOSED B/U AREA ON 1ST FLOOR	= 227.78 SQ.MT.
CUMULATIVE B/U AREA ON GR. FL.	= 227.78 SQ.MT.
PROPOSED B/U AREA ON 2ND FLOOR	= 227.78 SQ.MT.
PROPOSED B/U AREA ON 3RD FLOOR	= 227.78 SQ.MT.
PROPOSED B/U AREA ON 4TH FLOOR	= 227.78 SQ.MT.
PROPOSED B/U AREA ON 5TH FLOOR	= 227.78 SQ.MT.
PROPOSED B/U AREA ON 6TH FLOOR	= 227.78 SQ.MT.
PROPOSED B/U AREA ON 7TH FLOOR	= 227.78 SQ.MT.
TOTAL B/U AREA ON GR. FL.	= 487.2 SQ.MT.
TOTAL B/U AREA ON GR. FL.	= 179.06 SQ.MT.

### BUILT UP AREA CALCULATION (WING-B) SCALE-1:200

TYPICAL FLOOR (1ST TO 7TH FL.)

19.40 x 24.20 x 1NO = 469.48 SQ.MT.

REDUCTIONS	Area
1	9.40 x 3.25 x 1NO = 30.55 SQ.MT.
2	9.80 x 3.05 x 1NO = 29.80 SQ.MT.
3	9.90 x 2.80 x 1NO = 27.74 SQ.MT.
4	10.25 x 3.45 x 1NO = 35.38 SQ.MT.
5	9.25 x 0.85 x 1NO = 7.86 SQ.MT.
6	0.55 x 2.35 x 1NO = 1.29 SQ.MT.
7	1.80 x 3.20 x 1NO = 5.76 SQ.MT.
8	0.55 x 3.35 x 1NO = 1.84 SQ.MT.
9	5.00 x 2.40 x 1NO = 12.00 SQ.MT.
10	3.35 x 3.95 x 1NO = 13.33 SQ.MT.
11	4.75 x 4.00 x 1NO = 19.00 SQ.MT.
12	1.45 x 5.30 x 1NO = 7.69 SQ.MT.
13	0.55 x 2.85 x 1NO = 1.57 SQ.MT.
14	0.80 x 3.35 x 1NO = 2.68 SQ.MT.
15	0.40 x 2.80 x 1NO = 1.12 SQ.MT.
16	0.30 x 3.05 x 1NO = 0.91 SQ.MT.
17	2.20 x 2.40 x 1NO = 5.28 SQ.MT.
18	2.80 x 4.70 x 1NO = 13.44 SQ.MT.
19	2.20 x 3.20 x 1NO = 7.04 SQ.MT.
20	4.80 x 2.35 x 1NO = 11.24 SQ.MT.
21	3.50 x 3.20 x 1NO = 11.20 SQ.MT.
TOTAL LESS	= 232.15 SQ.MT.
PROPOSED B/U AREA ON 1ST FLOOR	= 237.30 SQ.MT.
CUMULATIVE B/U AREA ON GR. FL.	= 237.30 SQ.MT.
PROPOSED B/U AREA ON 2ND FLOOR	= 237.30 SQ.MT.
PROPOSED B/U AREA ON 3RD FLOOR	= 237.30 SQ.MT.
PROPOSED B/U AREA ON 4TH FLOOR	= 237.30 SQ.MT.
PROPOSED B/U AREA ON 5TH FLOOR	= 237.30 SQ.MT.
PROPOSED B/U AREA ON 6TH FLOOR	= 237.30 SQ.MT.
PROPOSED B/U AREA ON 7TH FLOOR	= 237.30 SQ.MT.
TOTAL B/U AREA ON GR. FL.	= 78.99 SQ.MT.

### BUILT UP AREA CALCULATION (WING-A) SCALE-1:200

TYPICAL FLOOR (1ST TO 7TH FL.)

19.25 x 23.00 x 1NO = 442.75 SQ.MT.

REDUCTIONS	Area
1	3.85 x 5.10 x 1NO = 19.64 SQ.MT.
2	1.20 x 5.70 x 1NO = 6.84 SQ.MT.
3	3.55 x 4.85 x 1NO = 17.24 SQ.MT.
4	4.90 x 3.15 x 1NO = 15.44 SQ.MT.
5	5.05 x 1.10 x 1NO = 5.56 SQ.MT.
6	3.05 x 0.20 x 1NO = 0.61 SQ.MT.
7	0.55 x 2.35 x 1NO = 1.29 SQ.MT.
8	1.85 x 2.50 x 1NO = 4.63 SQ.MT.
9	4.25 x 3.35 x 1NO = 14.24 SQ.MT.
10	9.35 x 2.20 x 1NO = 20.57 SQ.MT.
11	1.35 x 2.80 x 1NO = 3.78 SQ.MT.
12	1.80 x 2.00 x 1NO = 3.60 SQ.MT.
13	9.25 x 2.10 x 1NO = 19.43 SQ.MT.
14	11.40 x 0.90 x 1NO = 10.26 SQ.MT.
15	10.10 x 1.40 x 1NO = 14.14 SQ.MT.
16	10.20 x 6.40 x 1NO = 65.28 SQ.MT.
17	3.80 x 0.55 x 1NO = 2.09 SQ.MT.
18	2.20 x 3.10 x 1NO = 6.82 SQ.MT.
19	0.95 x 2.10 x 1NO = 2.00 SQ.MT.
20	4.80 x 2.55 x 1NO = 12.24 SQ.MT.
TOTAL LESS	= 242.13 SQ.MT.
PROPOSED B/U AREA ON 1ST FLOOR	= 200.62 SQ.MT.
CUMULATIVE B/U AREA ON GR. FL.	= 200.62 SQ.MT.
PROPOSED B/U AREA ON 2ND FLOOR	= 200.62 SQ.MT.
PROPOSED B/U AREA ON 3RD FLOOR	= 200.62 SQ.MT.
PROPOSED B/U AREA ON 4TH FLOOR	= 200.62 SQ.MT.
PROPOSED B/U AREA ON 5TH FLOOR	= 200.62 SQ.MT.
PROPOSED B/U AREA ON 6TH FLOOR	= 200.62 SQ.MT.
PROPOSED B/U AREA ON 7TH FLOOR	= 200.62 SQ.MT.
TOTAL B/U AREA ON GR. FL.	= 14.54 SQ.MT.

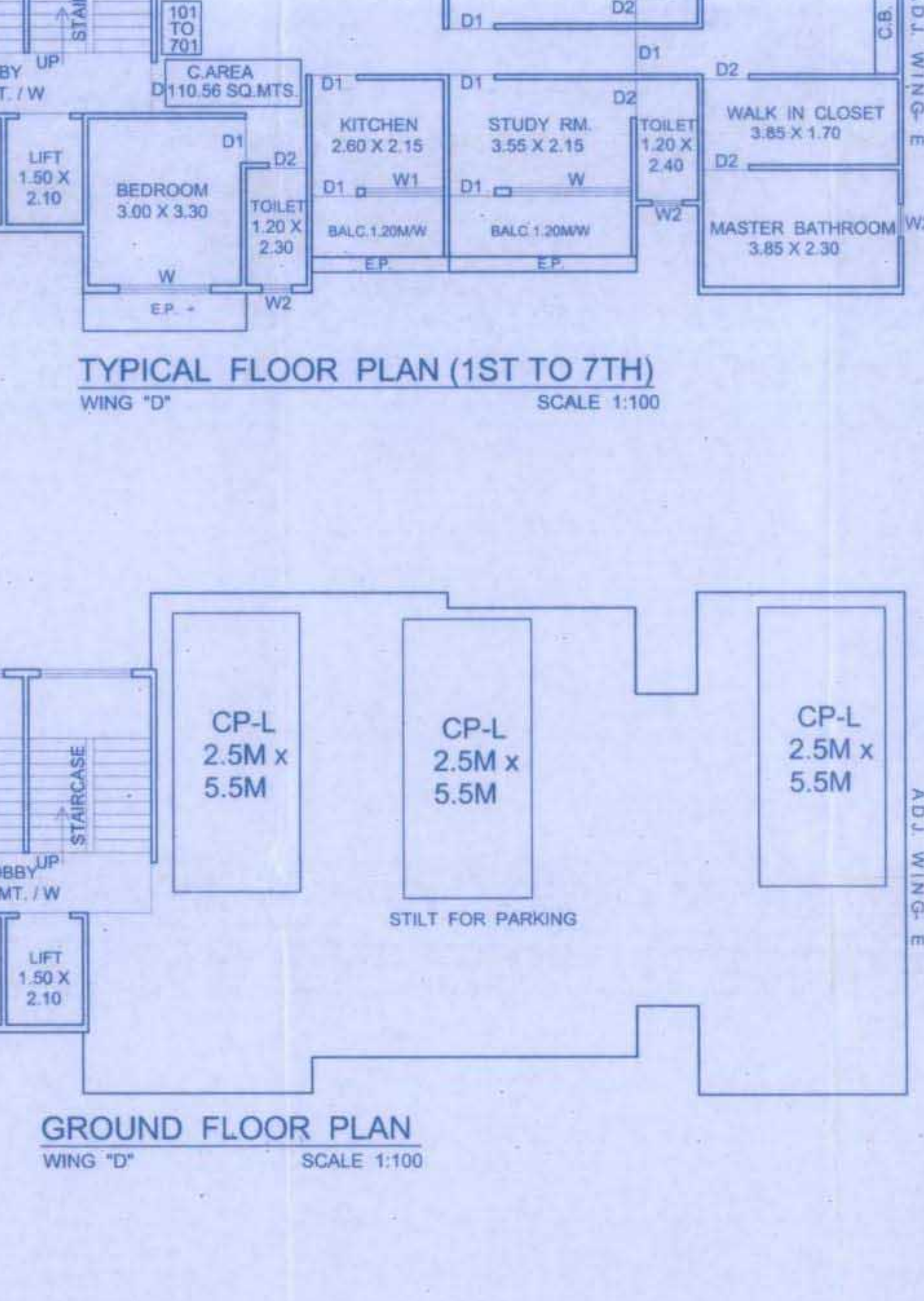
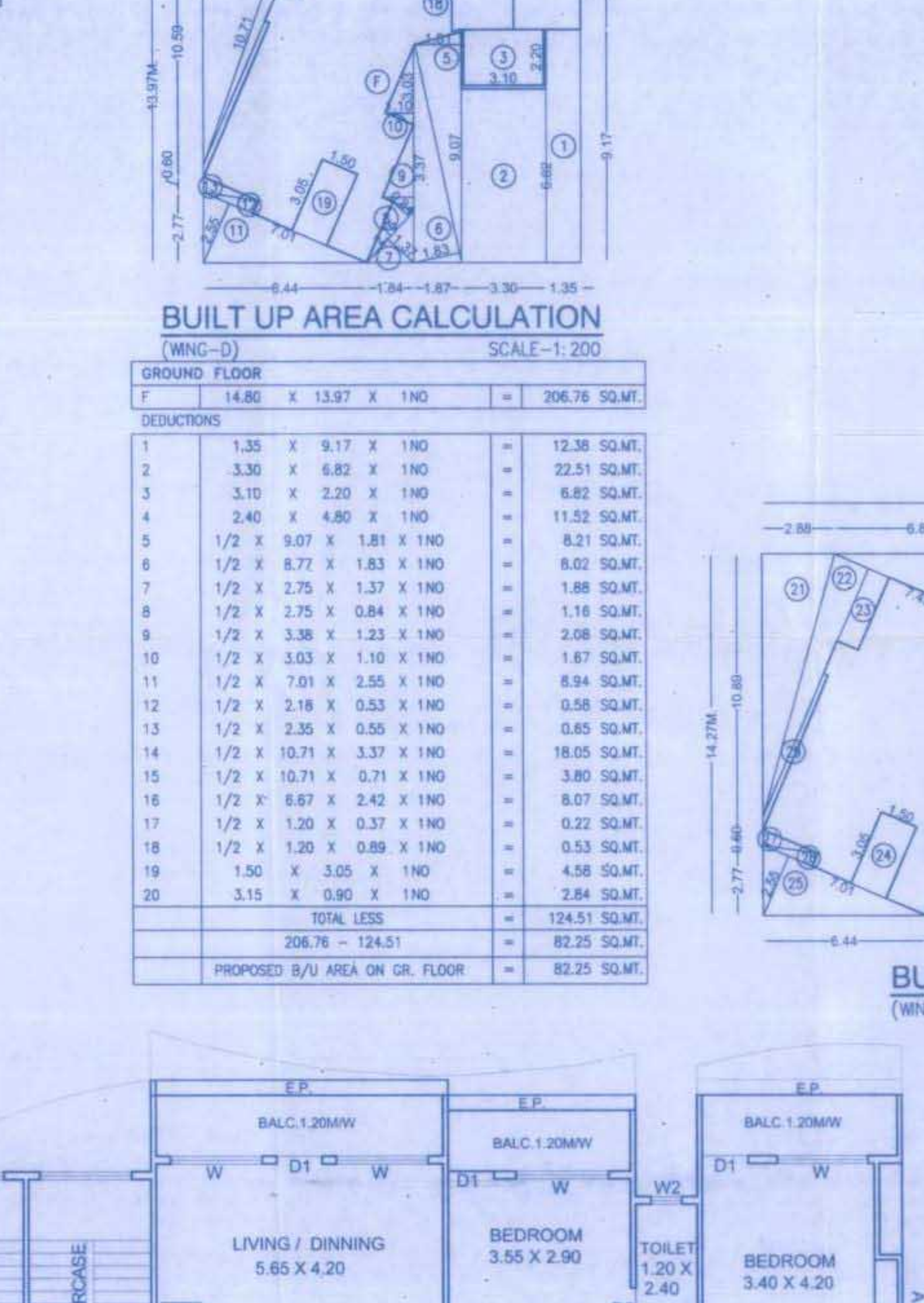
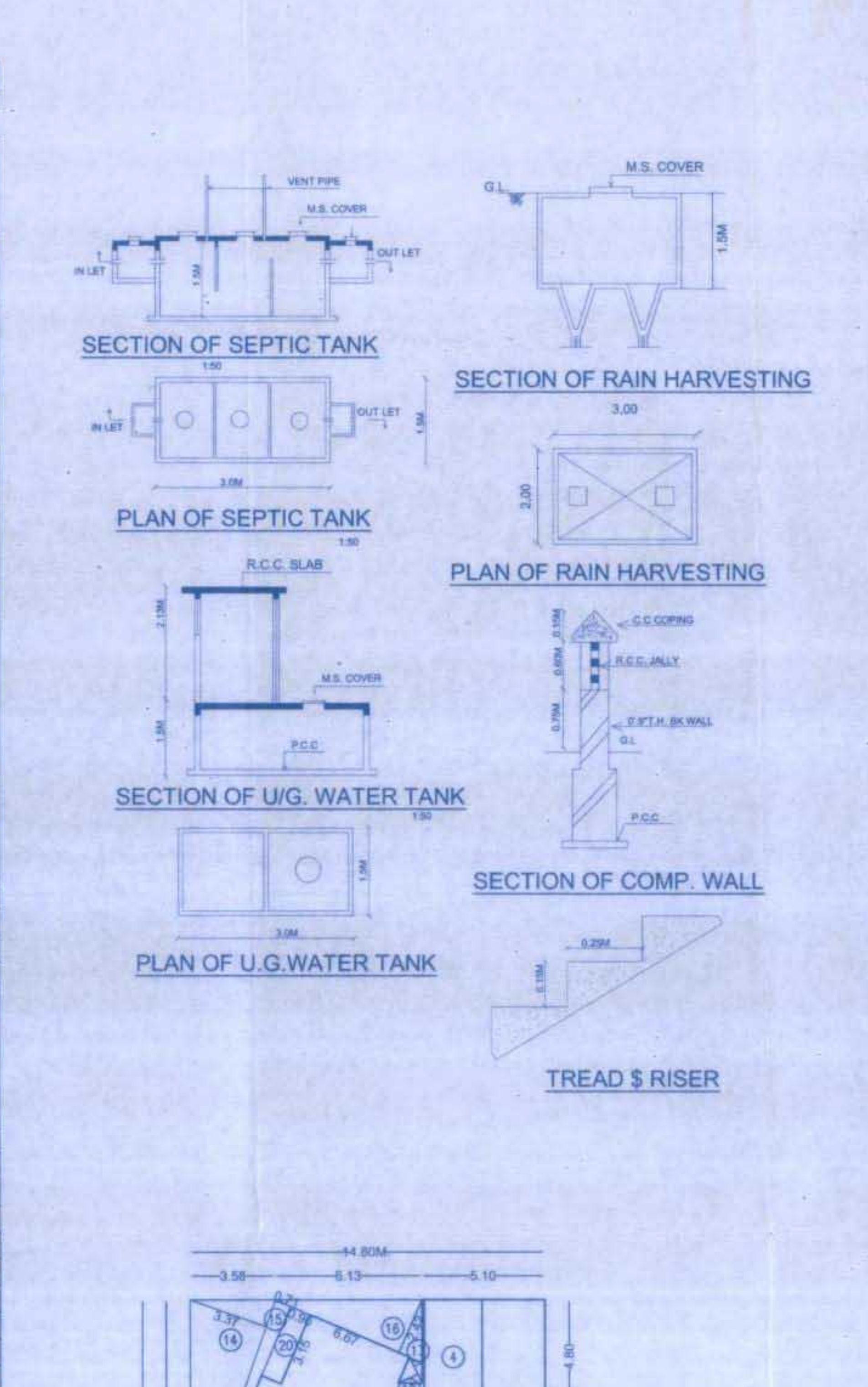

**STAMP OF APPROVAL**  
 25/05/2014  
 ARCHITECT'S SIGNATURE

**OWNER'S NAME** M/s. S.R. Khambhaye  
**PROJECT INFORMATION**  
 PLOT NO: 687 SURVEY NO: 87B  
 VILLAGE: Belwadi West HSSA NO.: 3-4-1 (P)  
**PROJECT TYPE** Proposed development  
**ARCHITECT'S NAME** RAJ ASSOCIATES  
 REG. NO: CA050/07289  
**DATE** 04-12-2014  
**KEY NO.** SHEET NO. 02/02

### BUILT UP AREA CALCULATION (WING-D) SCALE-1:200

TYPICAL FLOOR (1ST TO 7TH FL.)

14.80 x 13.97 x 1NO = 206.76 SQ.MT.

REDUCTIONS	Area
1	1.35 x 9.17 x 1NO = 12.38 SQ.MT.
2	3.38 x 4.82 x 1NO = 16.29 SQ.MT.
3	3.10 x 2.20 x 1NO = 6.82 SQ.MT.
4	2.40 x 4.80 x 1NO = 11.52 SQ.MT.
5	1/2 x 9.07 x 1.81 x 1NO = 8.21 SQ.MT.
6	1/2 x 8.77 x 1.83 x 1NO = 7.96 SQ.MT.
7	1/2 x 2.75 x 1.17 x 1NO = 1.58 SQ.MT.
8	1/2 x 2.75 x 0.84 x 1NO = 1.16 SQ.MT.
9	1/2 x 3.98 x 1.25 x 1NO = 2.49 SQ.MT.
10	1/2 x 3.53 x 1.16 x 1NO = 2.03 SQ.MT.
11	1/2 x 7.01 x 2.55 x 1NO = 8.94 SQ.MT.
12	1/2 x 2.18 x 0.53 x 1NO = 0.58 SQ.MT.
13	1/2 x 2.35 x 0.55 x 1NO = 0.65 SQ.MT.
14	1/2 x 10.71 x 3.37 x 1NO = 18.05 SQ.MT.
15	1/2 x 10.71 x 3.37 x 1NO = 18.05 SQ.MT.
16	1/2 x 8.67 x 2.42 x 1NO = 10.57 SQ.MT.
17	1/2 x 1.20 x 0.37 x 1NO = 0.22 SQ.MT.
18	1/2 x 1.30 x 0.89 x 1NO = 0.58 SQ.MT.
19	1.50 x 3.05 x 1NO = 4.58 SQ.MT.
20	3.15 x 0.90 x 1NO = 2.84 SQ.MT.
TOTAL LESS	= 124.51 SQ.MT.
PROPOSED B/U AREA ON GR. FLOOR	= 82.25 SQ.MT.

### BUILT UP AREA CALCULATION (WING-E) SCALE-1:200

TYPICAL FLOOR (1ST TO 7TH FL.)

26.50 x 14.27 x 1NO = 420.97 SQ.MT.

REDUCTIONS	Area
1	0.80 x 4.35 x 1NO = 3.48 SQ.MT.
2	1.30 x 7.30 x 1NO = 9.49 SQ.MT.
3	4.85 x 7.50 x 1NO = 36.38 SQ.MT.
4	4.50 x 5.82 x 1NO = 26.19 SQ.MT.
5	3.20 x 6.82 x 1NO = 21.82 SQ.MT.
6	1.20 x 0.80 x 1NO = 0.96 SQ.MT.
7	3.80 x 0.30 x 1NO = 1.14 SQ.MT.
8	5.00 x 0.30 x 1NO = 1.50 SQ.MT.
9	2.40 x 4.80 x 1NO = 11.52 SQ.MT.
10	2.40 x 4.80 x 1NO = 11.52 SQ.MT.
11	3.10 x 2.30 x 1NO = 7.13 SQ.MT.
12	1/2 x 3.71 x 2.39 x 1NO = 4.43 SQ.MT.
13	1/2 x 3.89 x 1.78 x 1NO = 3.43 SQ.MT.
14	1/2 x 3.58 x 2.38 x 1NO = 4.26 SQ.MT.
15	1/2 x 3.13 x 0.45 x 1NO = 0.70 SQ.MT.
16	1/2 x 4.11 x 1.28 x 1NO = 2.64 SQ.MT.
17	1/2 x 3.17 x 1.11 x 1NO = 1.76 SQ.MT.
18	1/2 x 7.43 x 2.70 x 1NO = 10.03 SQ.MT.
19	1/2 x 1.31 x 0.51 x 1NO = 0.33 SQ.MT.
20	1/2 x 1.26 x 0.65 x 1NO = 0.41 SQ.MT.
21	1/2 x 10.79 x 3.76 x 1NO = 20.10 SQ.MT.
22	1/2 x 10.79 x 3.76 x 1NO = 20.10 SQ.MT.
23	0.90 x 3.15 x 1NO = 2.84 SQ.MT.
24	3.05 x 1.50 x 1NO = 4.58 SQ.MT.
25	1/2 x 7.01 x 2.50 x 1NO = 8.76 SQ.MT.
26	1/2 x 6.88 x 1.87 x 1NO = 6.45 SQ.MT.
27	1/2 x 2.35 x 0.55 x 1NO = 0.65 SQ.MT.
28	1/2 x 2.18 x 0.53 x 1NO = 0.58 SQ.MT.
29	6.60 x 0.20 x 1NO = 1.32 SQ.MT.
TOTAL LESS	= 226.76 SQ.MT.
PROPOSED B/U AREA ON 1ST FLOOR	= 194.21 SQ.MT.
CUMULATIVE B/U AREA ON GR. FL.	= 194.21 SQ.MT.
PROPOSED B/U AREA ON 2ND FLOOR	= 194.21 SQ.MT.
PROPOSED B/U AREA ON 3RD FLOOR	= 194.21 SQ.MT.
PROPOSED B/U AREA ON 4TH FLOOR	= 194.21 SQ.MT.
PROPOSED B/U AREA ON 5TH FLOOR	= 194.21 SQ.MT.
PROPOSED B/U AREA ON 6TH FLOOR	= 194.21 SQ.MT.
PROPOSED B/U AREA ON 7TH FLOOR	= 194.21 SQ.MT.
TOTAL B/U AREA ON GR. FL.	= 194.21 SQ.MT.

